

# Flöte

## Per - siffl' - âge

Uwe Lohrmann

1

Fagott

*f* *pp*

7

*mf* *mp* *p* *ff* *f*

10

6:4 6:4 3:2 6:4 3:2

12

*mf* *f*

14

6:3 5:4 3:2

16

*tr* *tr* *tr*

19

*tr*

Flöte

21 *p* *f* 5:4

23 *mf* *f* *mf* 3:2 6:4

25 *f* *mf* Viola

29 *f* 3:2

32 *f* *ppp* 5:4 *tr*

35 *tr* *f*

38 10 5 9

41 *f* *tr*

43 *mf* 3:2

49 *mp* Horn (F) *mp*

52 *p*

54 *mf* *p*

56 *p* *mf* *mf* *mf*

59 *mp*

61 *p*

Viola *sordino*

64 *pp*

69 *pp* *p* *pp*

74

80

Viola

87

92

Flöte

6 Klar.(Es) *pp*

98

*f* *tr* *dolce* *pp* 3:2

106

Klar.(Es) *ff*

110

116

120 5:4

Horn (F) 124

128 3:2

# Klarinette in A

## Per-siffl-âge

Uwe Lohrmann

31 *f* *f* Flöte 5:4

34 *tr* *tr* *ppp*

37 *f*

39 *f* 3:2

41 *f* 3:2

43 1. 2. *mf*

48 *mp*

Horn (F)

51 *mp* *p* *mp*

54 *mf* 15/8

55 *p* *mf* *mf* Flöte

58 *mf* 12/4

60 1. 2. 3. 4. 8/4 C 5/4 6/4 9/8

67 9/8 C 8/8 C 5/4 6/4 5/4

73 5/4 2 5/4 3 6/4

81

3

89

6

Klar.(Es)

*ff*

3:2

98

*mf*

*p*

*f*

*tr*

3:2

101

*tr*

*mp*

*pp*

3:2

105

*f*

5

5

5

5

106

*tr*

*f*

*pp*

5:4

5:4

6:4

108

*ppp*

*f*

111

113

115

117

119

121

124

128

6

3:2

Klarinette  
in Es

Per - siffl' - âge

Uwe Lohrmann

1

9

16

20

23

27

30

34  $\overbrace{\quad\quad\quad}^{3:2}$  *ppp* 12

37 *f* 10

39 10 5 8 *f* 3

41 8

43 1. 2. *mf* 3 4

48 *mp* *mp* 3 4

50  $\overbrace{\quad\quad\quad}^{6:4}$  Horn (F) *f* *mp* *p* 5 4

53 *mp* *mf*

56 *p* *mf* Flöte *mf*

58 *mf*

60 *mp*

64

71 **2** **3**

81 **3**

Klar.Es

90

Viola  $\flat$   $\flat$  Flöte

97

99

102

105

106

107

110 *f*

111

113

115

117

119 1.

122

Klar.Es

124

1.

3/4

3/4

127

3/4

5/8

2/4

3/8

130

3:2

3/8

4/8

C

# Horn in F

## Per - siffl' - âge

Uwe Lohrmann

1

Fagott

3:2

*p* *f* *mp* *mf* *mf*

7

Fagott

3:2

*ff* *f*

13

*p*

18

20

22

6:4

3:2

6:4

*f*

24

*p* *f* *p* *ppp*

Hrn.F

28 *mf* *f* 3:2 6:4 3:2

31 *f* *mp* Viola

35

37 *f*

40 *f* 3:2 Fagott

43 *mf* 3:2

47 *mp* Viola

Hrn. F

51 *mp* *f* *Viola*

53 *mp* *mp* *p*

56 *mf* *mp* *f*

58 *mf*

60 *f* *mp* *mp*

62 *p* *pp* *Viola sordino*

66 *pp* *p* *Flöte*

Hrn. F

70

*pp*

76

Viola

83

Viola

88

Viola

93

Viola

105

Klar.(Es)

*f*

111

*ff*

Hrn. F

115

Fagott

118

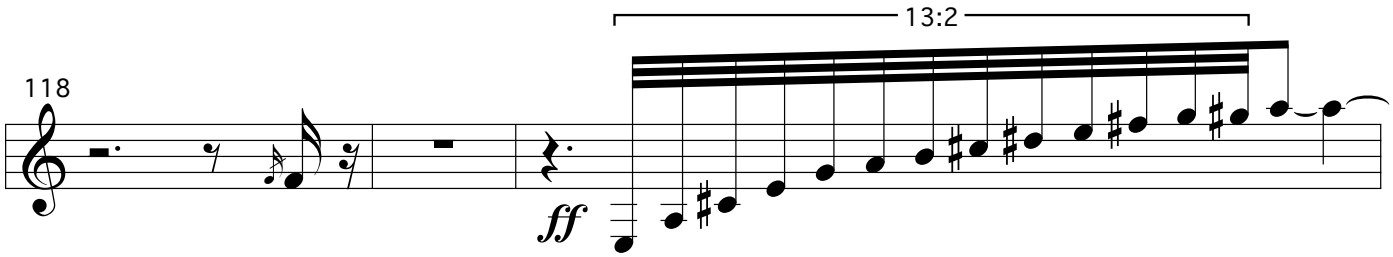

121

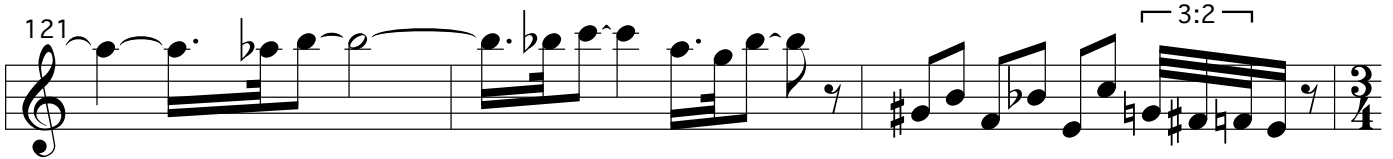

124

127

Kontra  
fagott

Per - siffl' - âge

Uwe Lohrmann

1

*p* *f* *mp* *mf*

6

*f* *pp* *mf* *mp* *p* *ff*

9

*f*

14

18

20

*p*

23

*f* *pp* *p* *ppp*

3:2

5:6

3:2

3

3:2

3:2

5

5

5

5

Kfg.

28 *f* 3:2 3:2 6:4 3:2

30 *f* 2 5:4

34 *mp* Viola *tr*

37 *f* 12/8 11/8 10/8 5/4

40 *f* 3 3:2

43 *mf* Horn (F)

48 *mp* Horn (F) Viola

Kfg.

51 *mp* *f* Viola

53 *mp* *p*

56 *mf* *mp* *f*

58 *mf* *pp* *f*

61 *mp* *p*

65

71 *pp* Horn (F)

Kfg.

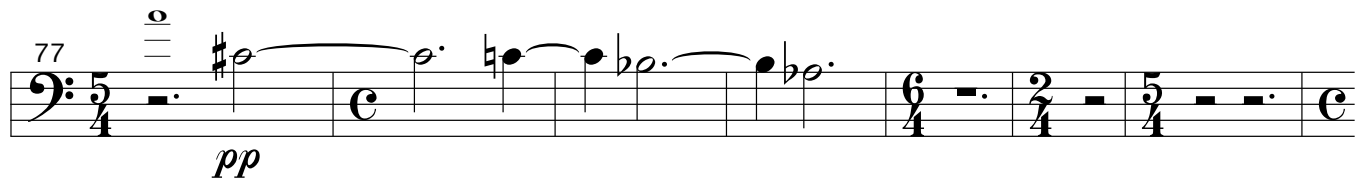

77 *pp*

84 Horn (F)

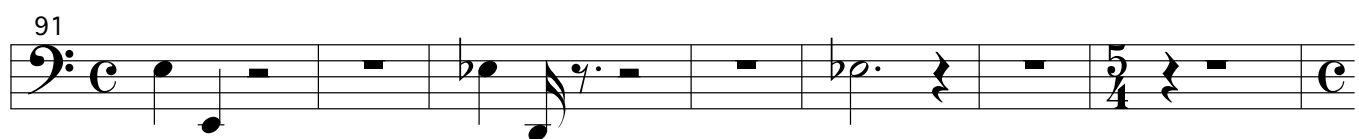

91

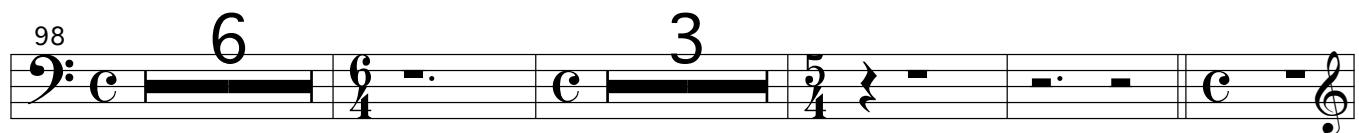

98

111 Klar.(Es) Flöte *ff*

113 *ff*

116

Kfg.

119

Klar.(Es)

123

3:2

126 Horn (F)

Horn (F)

*mf*

130 Viola

3:2

*p*

# Viola

## Per - siffl' - âge

Uwe Lohrmann

1

Fagott  
*f* *pp*

7

*mf* *mp* *p* *ff* *f*

10

*mf* *f*

12

*mf* *f*

16

*mf* *f*

19

*tr* *mf* *f*

21

*mf* *pp* *f*

23

*mf* *mf*

Vla.

25

*f* *ppp*

27

*ppp* *mf*

29

*f*

31

*crescendo*

32

*f* *mp*

35

*tr*

37

Horn (F)

*f* *f*

40

*f* *mf*

Vla.

44

48

50

52

53

55

57

59

Vla.

61

64 *sordino*

68

73

78

84

89

93

Vla.

98

Klar.(Es) *ppp*

109 *dolce* *senza sordino*

*pp* *ff*

114

119 1. 2.

123 Horn (F)

127

130