

**Uwe Lohrmann**

**Trois Mouvements  
für Holzbläser**

**2 Oboen, Oboe d'amore, Englisch Horn, Fagott**

Heidelberg 2002

# Trois Mouvements

für Holzbläser

2. Fssg. 2 Oboen, Oboe d'amore, Englisch Horn, Fagott

Uwe Lohrmann

♩ = 100

## Langsamer (75)

Allegro (70)

37

37

37

37

37

*f*

*f*

*trm*

*f*

45

45

45

45

45

*f*

*f*

*f*

47

47

legato

47

47

47

47

49

49

legato

49

49

49

51

53

55

57

59

61

64

66

68 

Tempo primo (100)

*mf*

*f*

*ff*

73 

*mf*

*f*

*pp*

85

85

85

85

85

85

3

*f*

*p*

*p*

88

88

88

88

88

88

*p*

*p*

*mp*

*p*

*mp*

*p*

## 2. Mouvement

♩ = 55

22

22

22

22

22

22

*mp*

*p*

*p*

*f*

*p*

*f*

*ppp*

27

etwas ten.

27

27

27

27

27

*pp*

*mf*

*pp*

*mf*

*mf*

32

32

*mf*

32

*mf*

32

32

37

37

*mf*

37

37

*mf*

37

52

52

52

52

52

52

*pp*

*pp*

*pp*

58

58

58

58

58

58

*pp*

*pp*

*pp*

63

67

71

75

## 3. Mouvement

Bewegt ♩ = ca. 65

5  
5  
5 etwas lyrisch  
5 etwas lyrisch  
5 etwas lyrisch

9  
9  
9 agitato  
9  
9 agitato  
9  
9 agitato  
9  
9 Klang A  
9 Klang C  
9  
9  
9 agitato  
9 Klang G

14 normal

14 normal

14 normal

14 normal

14 normal

16

16

16

16

16

16

*ff*

*ff*

*ff*

*ff*

*ff*

21 *staccatissimo* *etwas ritenuto* *im Tempo*  
*mp*

21 *staccatissimo* *etwas ritenuto* *im Tempo*  
*mp* *f* *mp*

21 *staccatissimo* *etwas ritenuto* *im Tempo*  
*mf* *f* *mf*

21 *staccatissimo* *etwas ritenuto* *im Tempo*  
*mp*

21 *staccatissimo* *etwas ritenuto* *im Tempo*  
*mp*

23 *f* *mp*

23 *f* *mp*

23 *f* *mp*

23

23

28 etwas gedeckt im Klang

*mf*

28 etwas gedeckt im Klang

*mf*

28 etwas gedeckt im Klang

Hohl im Klang

*ppp*

28 etwas gedeckt im Klang

Hohl im Klang

*ppp*

28

*mf* 3

etwas gedeckt im Klang

31 normal

*ppp* *mp*

31 Hohl im Klang

*ppp* normal

*mp*

31

31

31 normal

*ppp*

35

35

35

normal

*mp* *mf* *mp*

35

normal

*mp* *f* *mp*

35

37

37

*mp* 10

37

*mp*

37

37

*mp*

37

*mp*

*p*

52

52

52

52

52 Klang F

52

52

*pp*

*pp*

*pp*

*f*

*pp*

*pp*

59

59

59

59

59

59

*f*

*mf*

*f*

*mf*

*f*

*mf*

*f*

*f*

*f*

**Grifftabellen  
für  
Mehrfachklänge  
nach  
Bruno Bartolozzi**

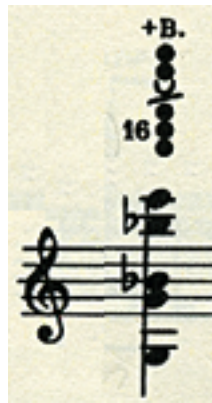

Oboe 1 Takt 11

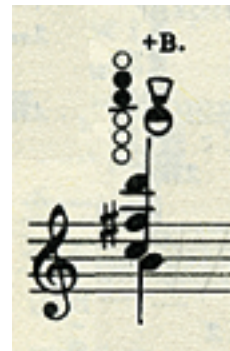

Oboe 1 Takt 51

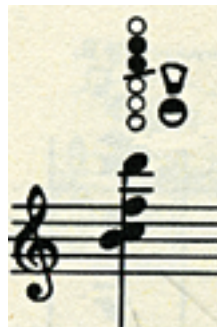

Oboe 2 Takt 11

Oboe 2 Takt 51

Oboe d'amore Takt 51

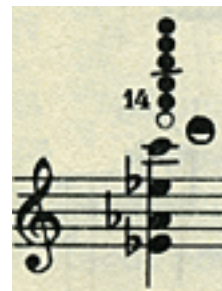

Engl. Horn Takt 52

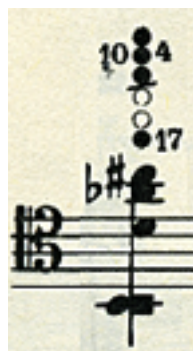

Fagott Takt 11

Fagott Takt 51